



**HOPEWELL LIBRARY**

# SHOWTIME @ ARLS!

These movies are intended for adults or mature teens.

**MARVEL'S: THE AVENGERS**  
**FRIDAY, MARCH 6 @ 10:30 AM**

**A LEAGUE OF THEIR OWN**  
**FRIDAY MARCH 13 @ 10:30 AM**

**IRON MAN 3**  
**FRIDAY MARCH 20 @ 10:30 AM**

**HARRIET**  
**FRIDAY MARCH 27 @ 10:30 AM**

**THOR: THE DARK WORLD**  
**FRIDAY APRIL 3 @ 10:30 AM**

**THE UPSIDE (2019)**  
**FRIDAY APRIL 10 @ 10:30 AM**

**CAPTAIN AMERICA: THE WINTER SOLDIER**  
**FRIDAY APRIL 17 @ 10:30 AM**



**HOPEWELL LIBRARY**

# SHOWTIME @ ARLS!

These movies are intended for adults or mature teens.

**MEN IN BLACK: INTERNATIONAL**  
**FRIDAY, APRIL 24 @ 10:30 AM**

**GUARDIANS OF THE GALAXY**  
**FRIDAY MAY 1 @ 10:30 AM**

**SHAZAM!**  
**FRIDAY MAY 8 @ 10:30 AM**

**AVENGERS AGE OF ULTRON**  
**FRIDAY MAY 15 @ 10:30 AM**

**MAN FROM U.N.C.L.E. (2015)**  
**FRIDAY MAY 22 @ 10:30 AM**

**ANT-MAN**  
**FRIDAY MAY 29 @ 10:30 AM**

\*\*\*\*\*

**SPECIAL SHOWING**

**DOWNTON ABBEY (2019)**  
**SATURDAY, MAY 9 @ 2:00 PM**



**APPOMATTOX**  
REGIONAL LIBRARY SYSTEM



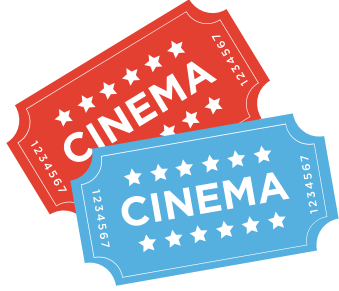

**HOPEWELL LIBRARY**

# CLASSIC MOVIE SATURDAY

These movies are intended for children and adults. Children should be accompanied by an adult.

**HERCULES (G)**  
**SATURDAY, MARCH 7 @ 11 AM**

**HARRY POTTER & THE SORCERER'S STONE (PG)**  
**SATURDAY, MARCH 21 @ 11 AM**

**THE SWORD OF THE STONE (G)**  
**SATURDAY, APRIL 4 @ 11 AM**

**HARRY POTTER & THE CHAMBER OF SECRETS (PG)**  
**SATURDAY, MARCH 21 @ 11:00 AM**

**BLACK BEAUTY (G)**  
**SATURDAY, FEBRUARY 22 @ 11:00 AM**

**HARRY POTTER & THE PRISONER OF ASKABAN (PG)**  
**SATURDAY, MAY 16 @ 11 AM**

**BEDKNOBS & BROOMSTICKS (G)**  
**SATURDAY, MAY 30 @ 11 AM**

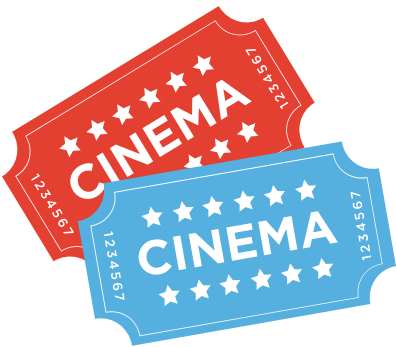

**APPOMATTOX**  
REGIONAL LIBRARY SYSTEM



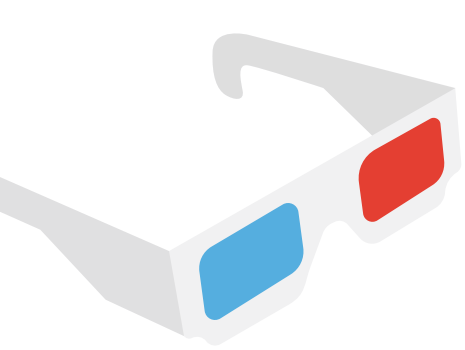

**HOPEWELL LIBRARY**

# MYSTERY MOVIE MONDAY

These movies are intended for children and adults.  
Children should be accompanied by an adult.

Movies will remain a mystery until we press play.

**MONDAY MARCH 9 @ 5:30 PM**

**MONDAY MARCH 23 @ 5:30 PM**

**MONDAY APRIL 6 @ 5:30 PM**

**MONDAY APRIL 20 @ 5:30 PM**

**MONDAY MAY 4 @ 5:30 PM**

**MONDAY MAY 18 @ 5:30 PM**



**APPOMATTOX**  
REGIONAL LIBRARY SYSTEM

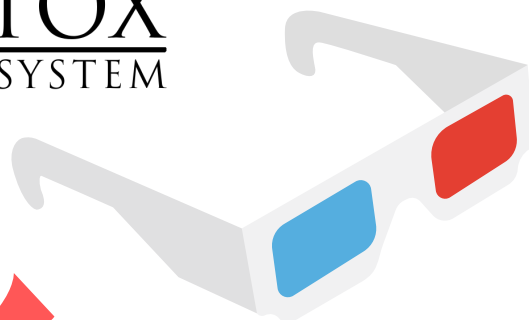

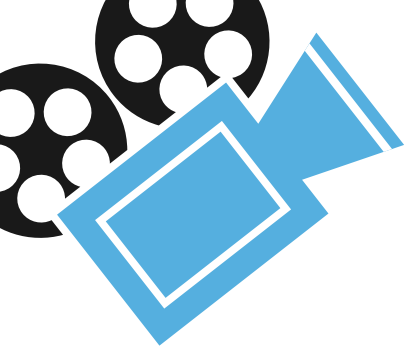

**PRINCE GEORGE LIBRARY**

# TEEN SCENE MOVIES

These movies are intended for teens

**LORD OF THE RINGS:  
THE FELLOWSHIP OF THE RING (PG-13)  
SATURDAY MARCH 7 @2:00 PM**

**SATURDAY APRIL 4 @ NO MOVIE**

**CLUE  
SATURDAY MAY 2 @ 2:00 PM**



**APPOMATTOX**  
REGIONAL LIBRARY SYSTEM

